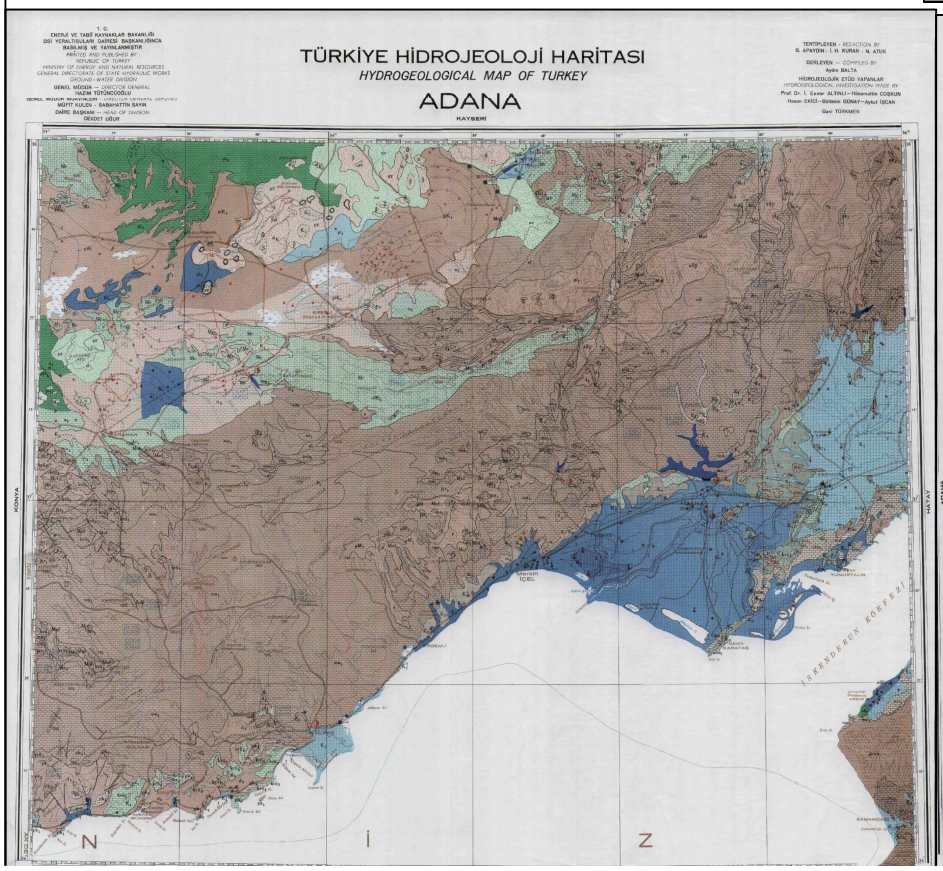
T. C.
ENERJİ VE TABİİ KAYNAKLAR BAKANLIĞI
DSİ YERALTISULARI DAİRESİ BAŞKANLIĞINCA
BASILMIŞ VE YAYINLANMIŞTIR
PRINTED AND PUBLISHED BY
REPUBLIC OF TURKEY
MINISTRY OF ENERGY AND NATURAL RESOURCES
GENERAL DIRECTORATE OF STATE HYDRAULIC WORKS
GROUND-WATER DIVISION
GENEL MÜDÜR — DIRECTOR GENERAL
HAZIM TÜTÜNCÜOĞLU
DAİRE BAŞKANI — HEAD OF DIVISION
DEVRET UĞUR
TERTİPLİYEN - REDACTION BY
B. APANTON - İ. H. KURAN - N. ATUK
DERLİYEN — COMPILED BY
Aydın BALTA
HİDROJEOLOJİK ETÜDÜ YAPANLAR
HYDROGEOLOGICAL INVESTIGATION MADE BY
Prof. Dr. İ. Ekrem ALTINLI - Hüsnemutlu COŞKUN
Hasan EKİCİ - Gökhan GÜNAY - Aykut İŞCAN
Cavit TÜRKMEN
TÜRKİYE HİDROJEOLOJİ HARİTASI
HYDROGEOLOGICAL MAP OF TURKEY
ADANA
KAYSERİ
KONYA
ADANA
HATAY
İÇEL
İSKENDERUN KÖRFEZİ
N
İ
Z

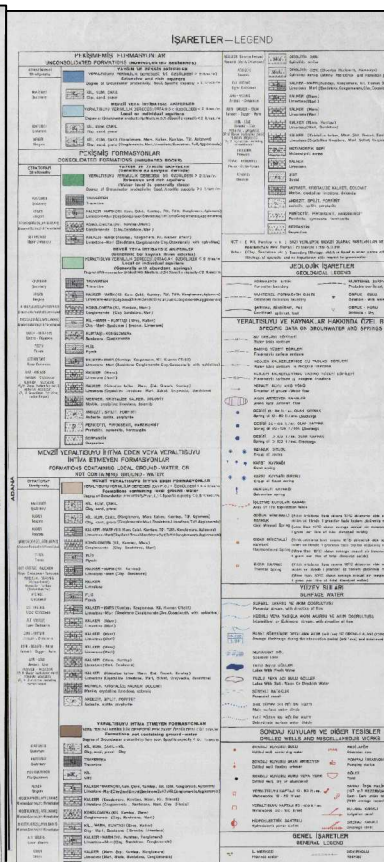
İŞARETLER — LEGEND
PEKİŞMİŞ FORMASYONLAR
DOĞUSAL YERALTISUYU VE KAYNAK, AR HAKKINDA ÖZEL BİLGİLER
SPECIFIC DATA ON GROUNDWATER AND SPRINGS
YÜZEY SULAR
SURFACE WATER
SONDAJ KUYULARI VE DİĞER TESİSLER
DRILLED WELLS AND MISCELLANEOUS WORKS
GENEL İŞARETLER
GENERAL LEGEND